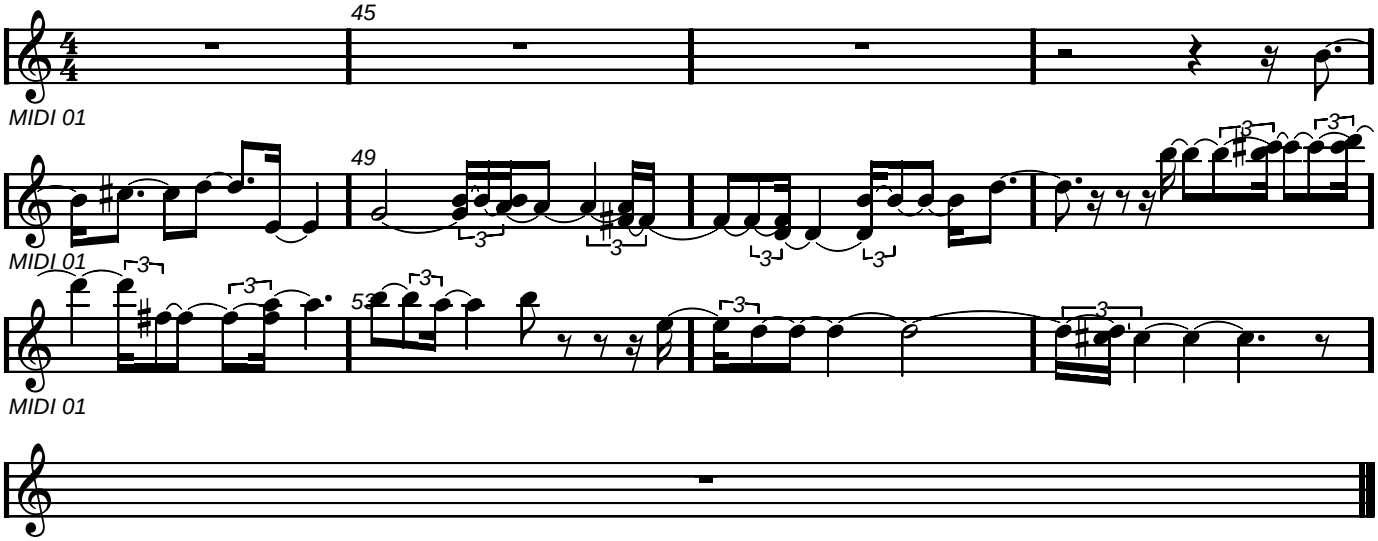Very Last Time